

PLAT & SURVEY

KNOWN AS LOTS 518 AND 519 OF LAKE SENECA SUBDIVISION,
MAP NO. 3, SHEET 3 OF 3 BRIDGEWATER TOWNSHIP, WILLIAMS
COUNTY, OHIO, Sect. 22

FOR: THORP REALTY

CURVE "A" DATA

DELTA = $62^{\circ} 13' 54''$
CHORD = 28.47'
ARC = 29.92'
RADIUS = 27.55'
TANGENT = 16.63'

- FOUND MONUMENT
- FOUND IRON PIN
- FOUND IRON PIN, DAMAGED,
PLACED 5/8" REBAR
- PLACED 5/8" REBAR
- POINT ESTABLISHED
THIS SURVEY
- (R) RECORDED PLAT
DISTANCE
- (M) MEASURED DISTANCE
- P POWER POLE

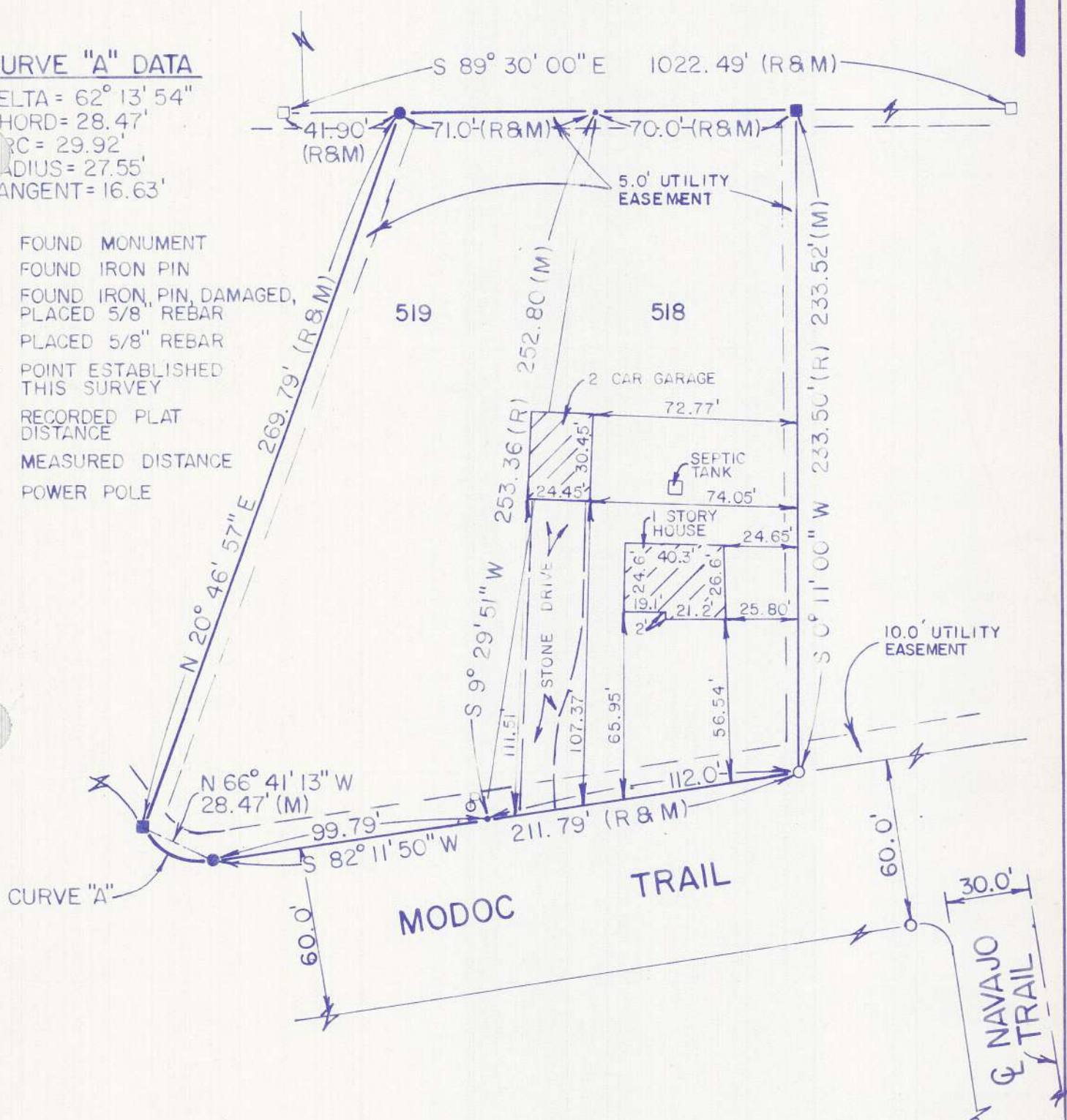

The improvements in the above described real estate are not in any flood hazard area (Zone A) as shown on the Flood Hazard Boundary Map as published by U.S. Department of Housing and Urban Development, Community Panel No. 390785 0001 A. Therefore, flood insurance will not be required by federally funded lending institutions.

I hereby certify that I have surveyed the premises and prepared the above plat and that said plat is correct to the best of my knowledge and belief. All dimensions are shown in feet and decimal parts thereof. This survey has been recorded in Vol. 10R Page 208 of the Williams County Record of Surveys.



Dennis M. Bell
Dennis M. Bell
Reg. Surveyor #6717

SCALE 1" = 50.0'
DATE 2/5/86
JOB NO. OS-14-86

BELL ENGINEERING LIMITED
1211 W. HIGH - P.O. BOX 565
BRYAN, OHIO 43506
(419) 636 - 2585